



---

*College of PNHS eMail Setup in Eudora 7*

---

In this example, we are setting up email for Kristian Skjervold, kristian@pnhs.purdue.edu. You should use your name, email address, etc. when changing your settings.

1. Open Eudora
2. Click the Tools menu and select Options
3. In the Getting Started window, type
  - a. Real Name: Kristian Skjervold
  - b. Email Address: kristian@pharmacy.purdue.edu
  - c. Mail Server (Incoming): mail.pnhs.purdue.edu
  - d. User Name: kristian
  - e. SMTP Server (Outgoing): mail.pnhs.purdue.edu
    - i. Allow authentication should be checked

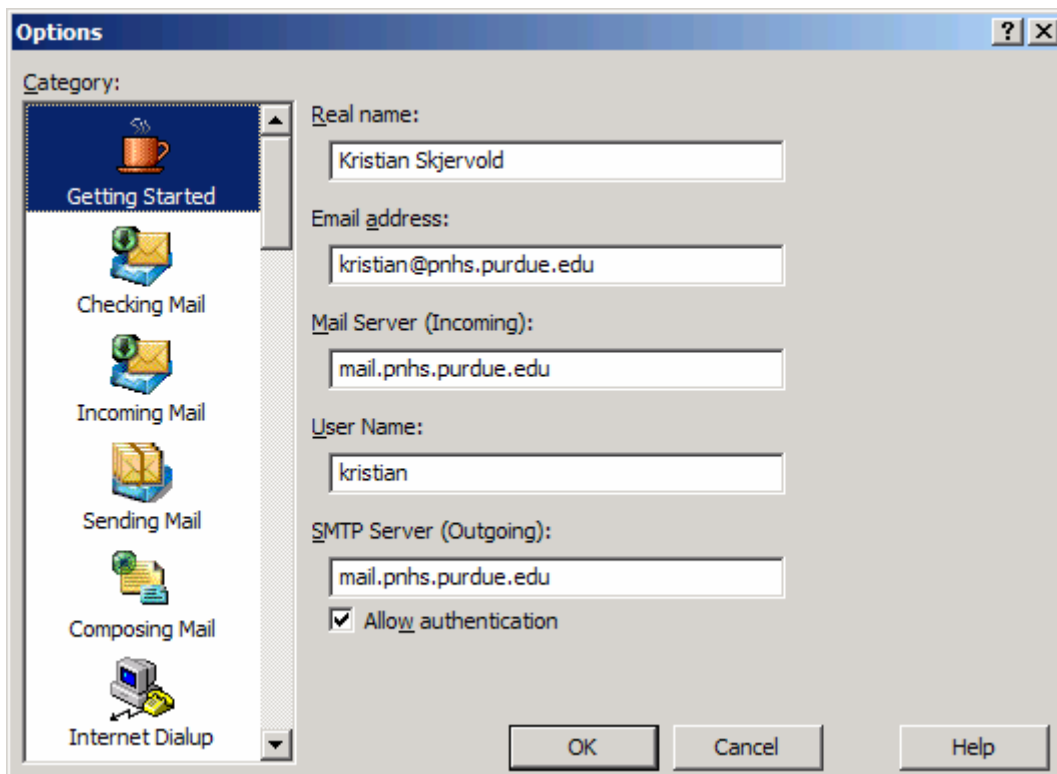

4. In the Checking Mail window, type
  - a. Mail Server: mail.pnhs.purdue.edu
  - b. User Name: kristian
  - c. Check for mail every 10 minutes
  - d. Send on check should be checked
  - e. If Available, STARTTLS

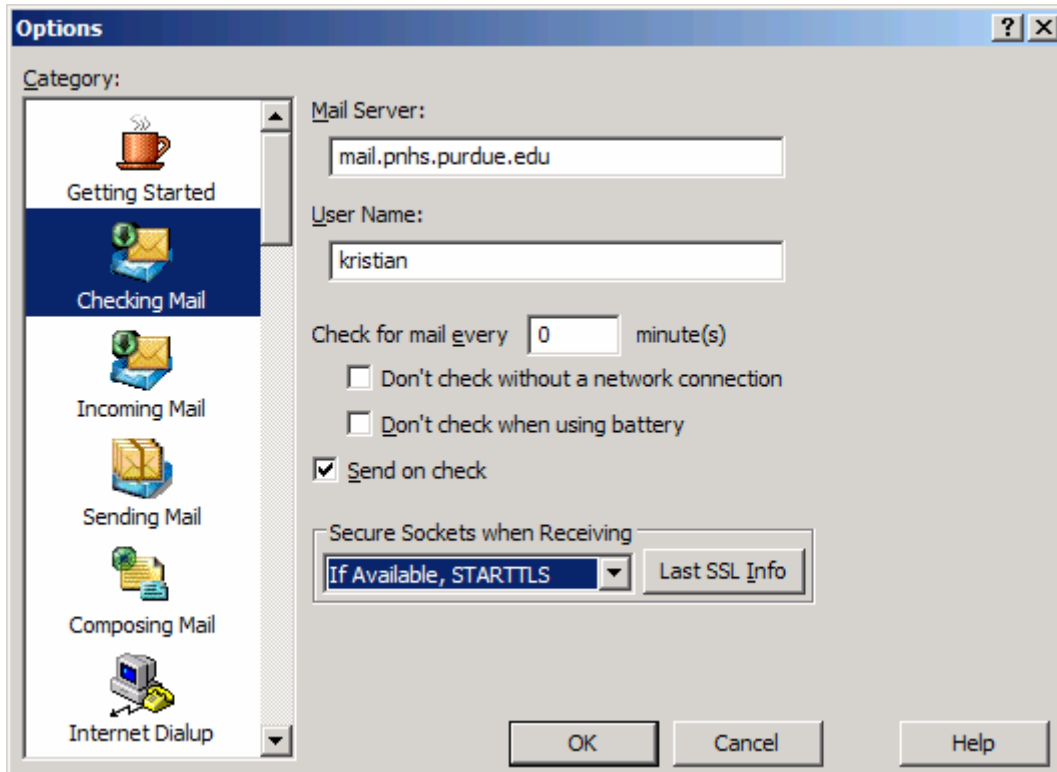

5. In the Incoming Mail window
  - a. Server Configuration: IMAP
  - b. IMAP Mailbox Location Prefix: leave blank
  - c. For new mail, download: Minimal headers only
  - d. When I delete a message: Mark it as deleted
  - e. Authentication style: Passwords



6. In the Sending Mail windows
  - a. Email address: kristian@pnhs.purdue.edu
  - b. Domain to add to unqualified addresses: leave blank
  - c. SMTP Server: mail.pnhs.purdue.edu
  - d. SMTP Relay Personality: None
  - e. Allow authentication: Checked
  - f. Immediate Send: Checked
  - g. Send on Check: Checked
  - h. Use submission port 587: NOT checked
  - i. Secure Sockets when Sending: If Available, STARTTLS

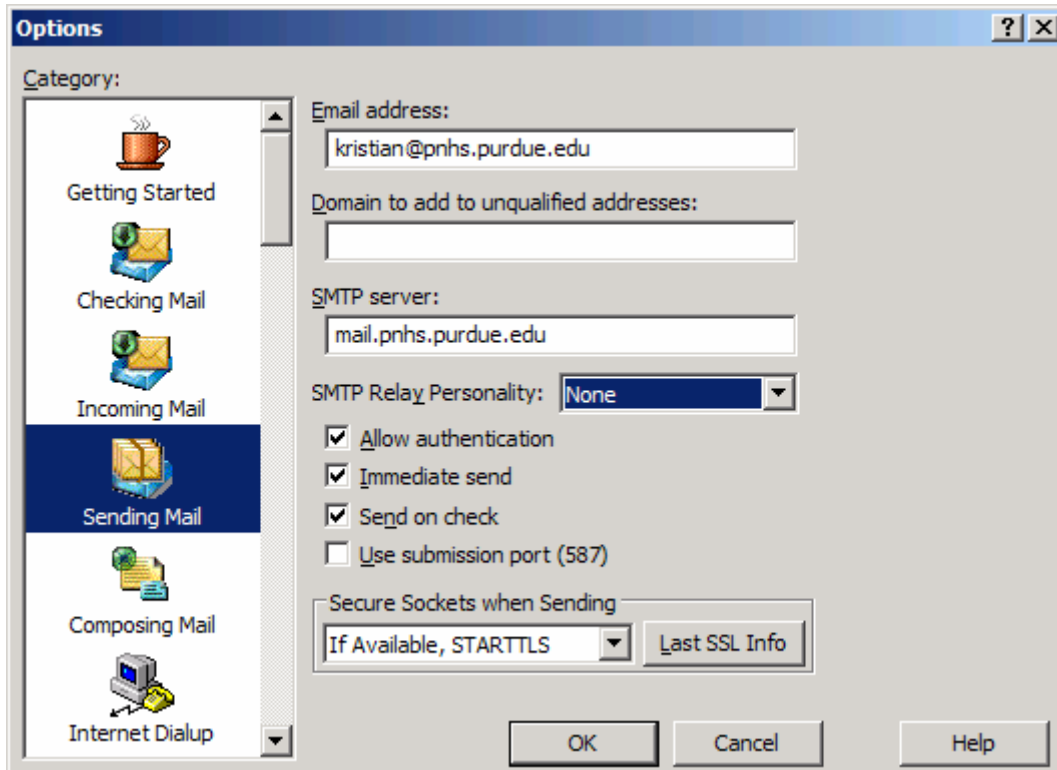

The rest can be left unchanged unless there is something in particular you want to change.